Homenaje al escultor
Juan González Moreno

SUITE SACRA

Orquesta de Cuerdas

PARTICELLAS
VIOLÍN I

EL LAVATORIO
LA NEGACIÓN DE PEDRO
CRISTO YACENTE
LA SOLEDAD DE LOS POBRES
ECCE HOMO
EL SEPULCRO
LA MIRADA DEL NIÑO

Salvador Martínez

Violin I

EL LAVATORIO

Escena de Pasión

sobre la antífona Gregoriana "Si égo Dominus" de Jueves Santo

Orquesta de cuerda

Salvador Martínez

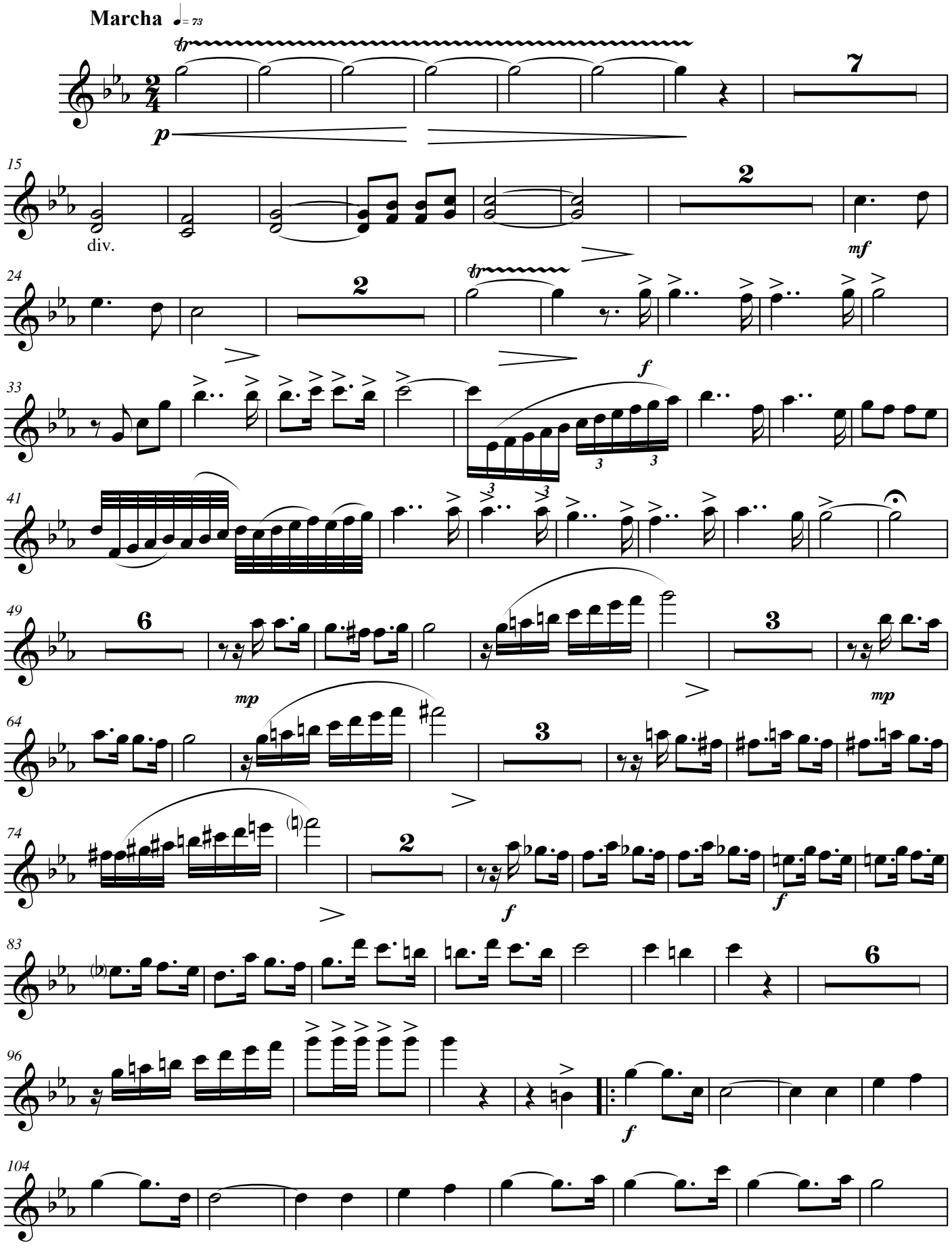

© 2008

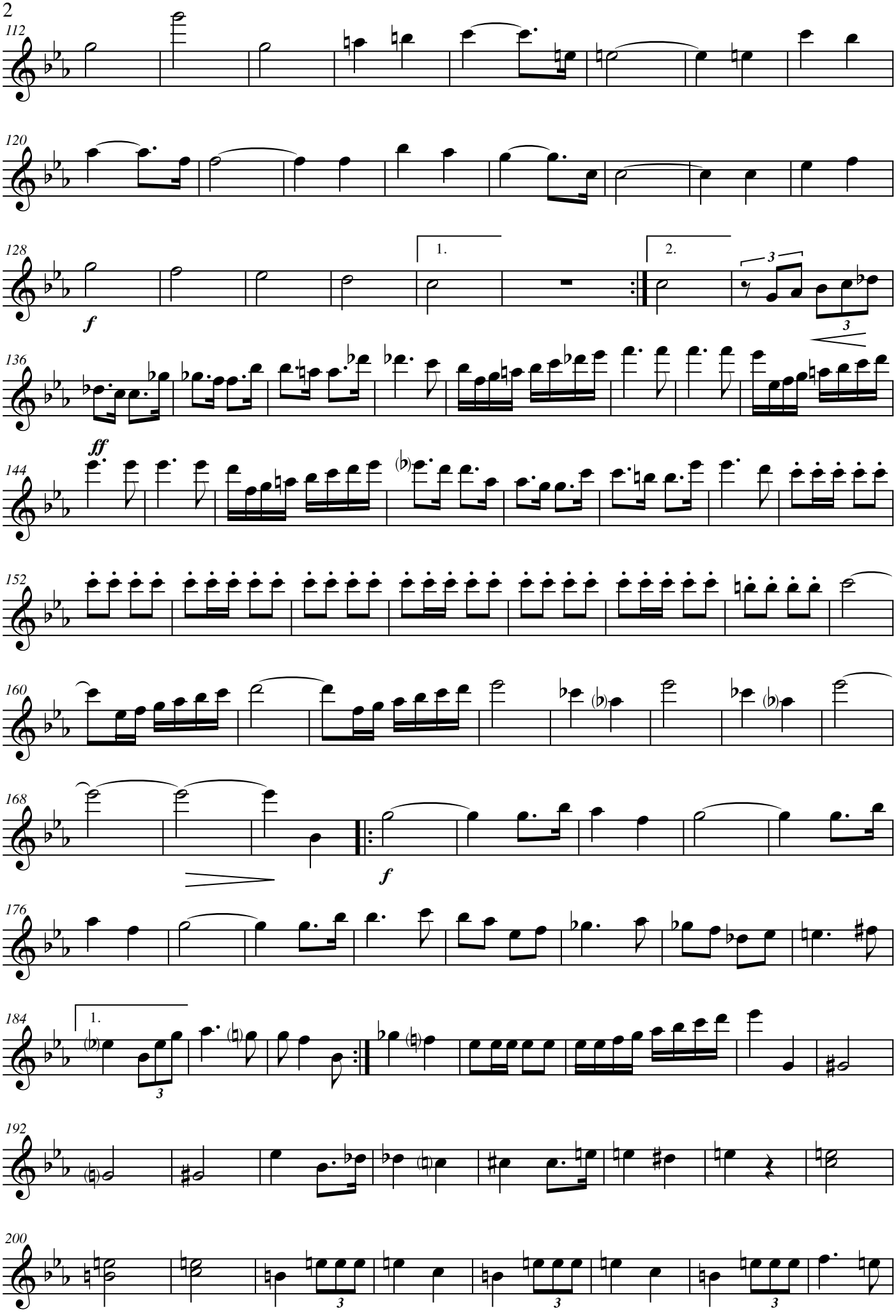
112
120
128
1.
2.
f
136
ff
144
152
160
168
f
176
184
1.
192
200

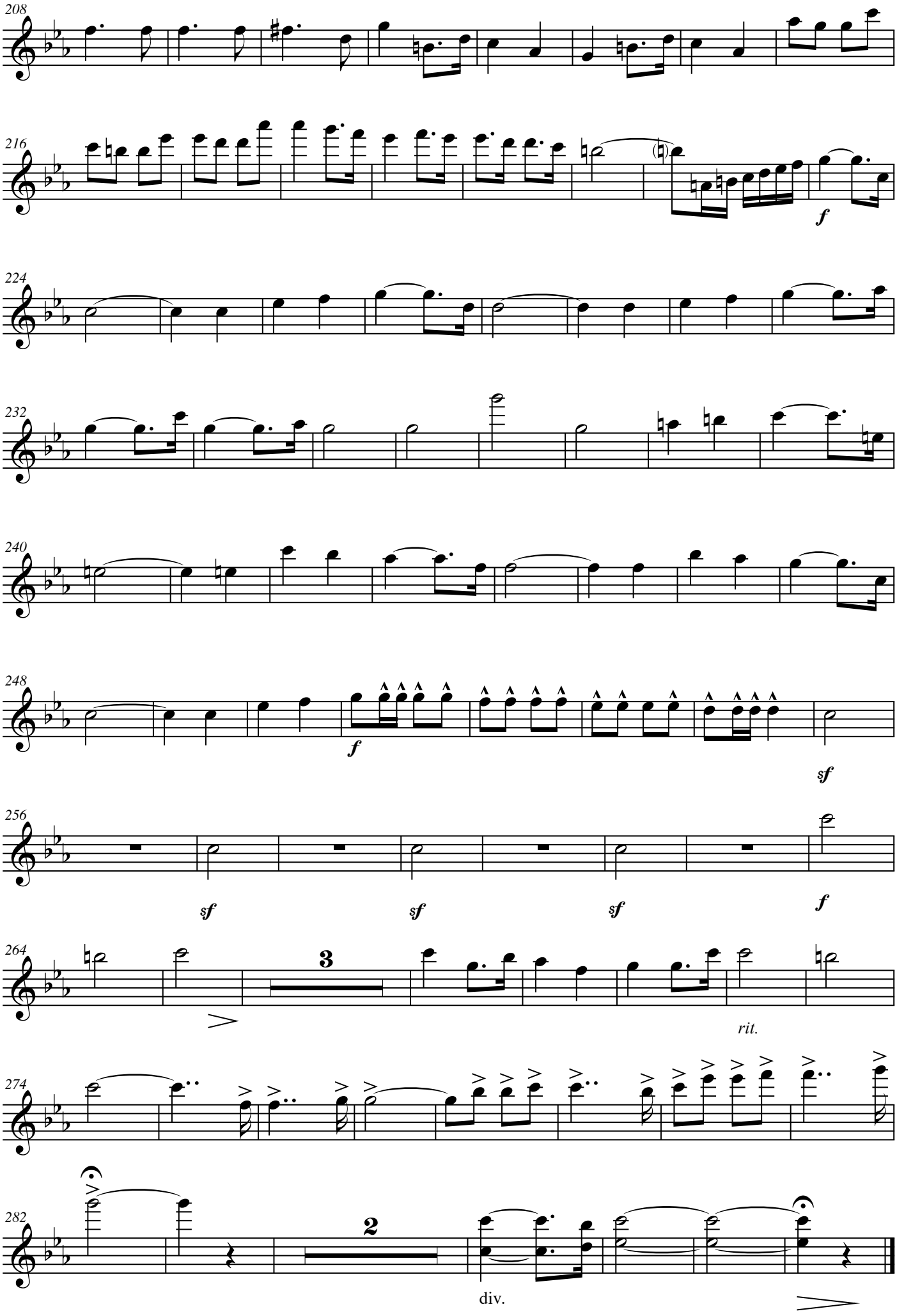
208
216
f
224
232
240
248
f
sf
256
sf
sf
sf
f
264
3
rit.
274
282
2
div.

violin I

La Negación de Pedro

Fuga

op. 30

Orquesta de cuerda

Salvador Martínez

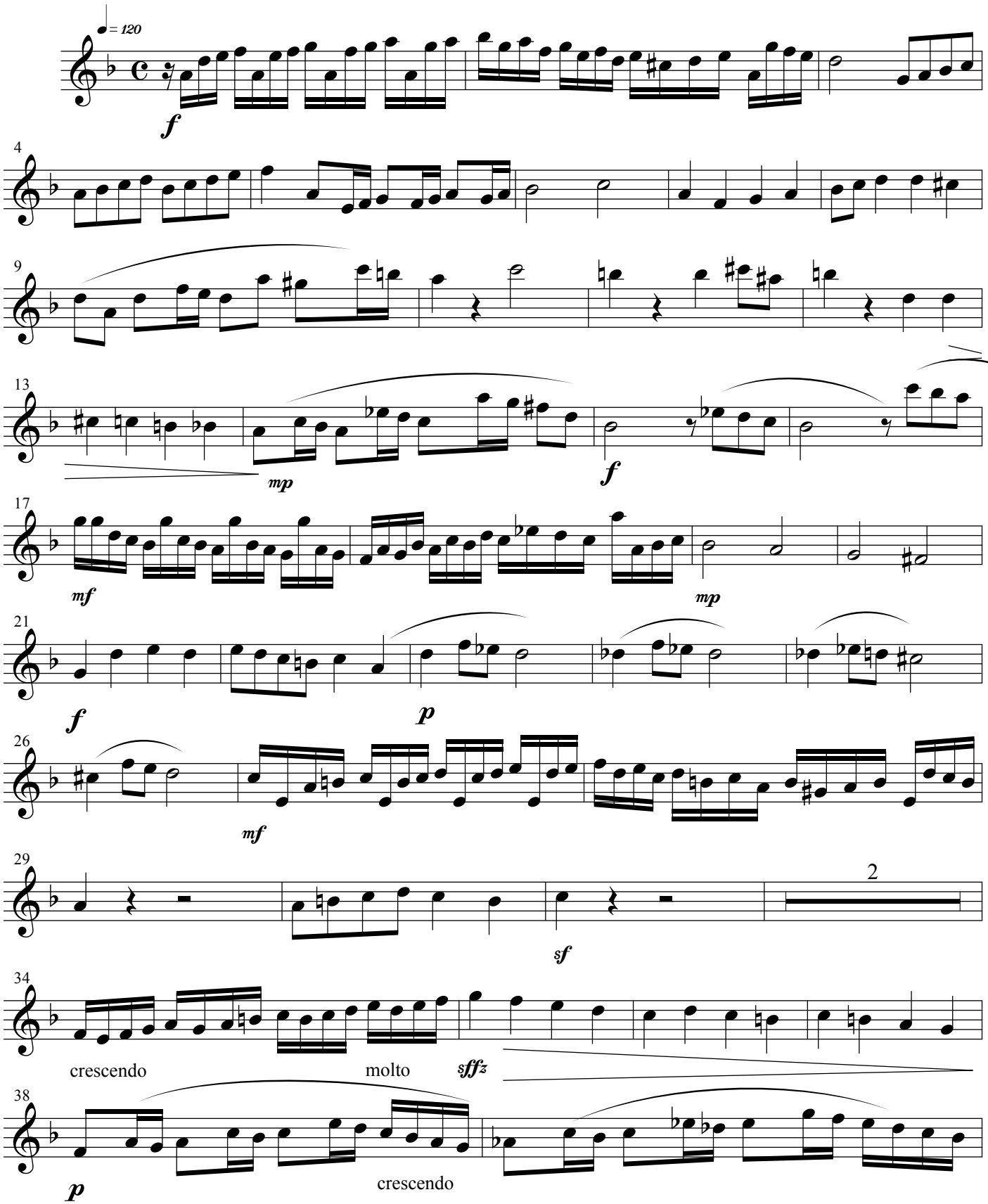

SMG - 2008 Copyright: **RPI-MU - 0348 - 2002**

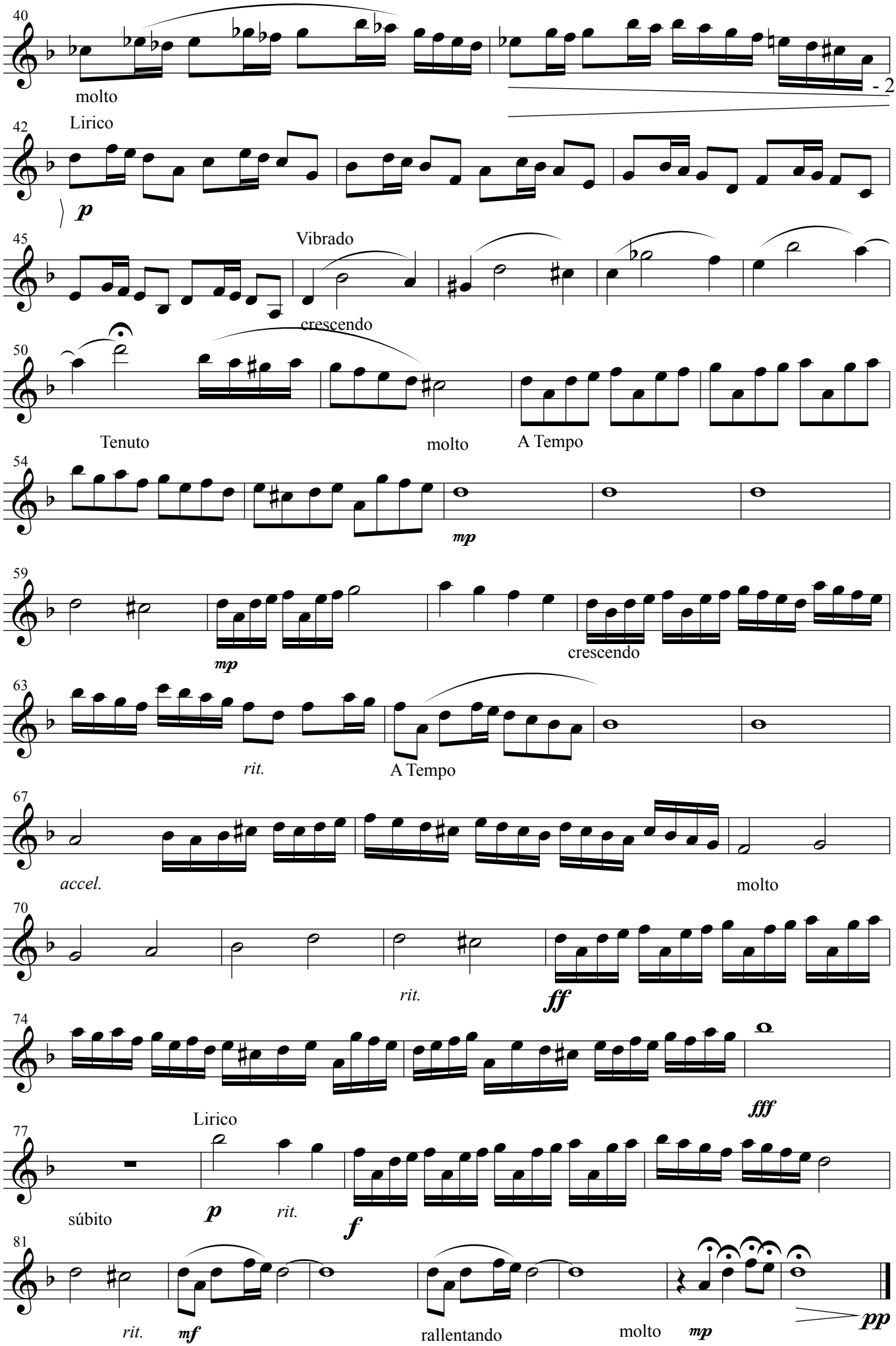
40
molto
- 2 -
42
Lirico
p
45
Vibrado
crescendo
50
Tenuto
molto
A Tempo
54
mp
59
mp
crescendo
63
rit.
A Tempo
67
accel.
molto
70
rit.
ff
74
Lirico
fff
77
súbito
p
rit.
f
81
rit.
mf
rallentando
molto
mp
pp

a Enrique González Semitiel

Violín I

CRISTO YACENTE

"Christus factus est"

Orquesta de cuerda

♩ = 55 **Adagio molto**

Salvador Martínez

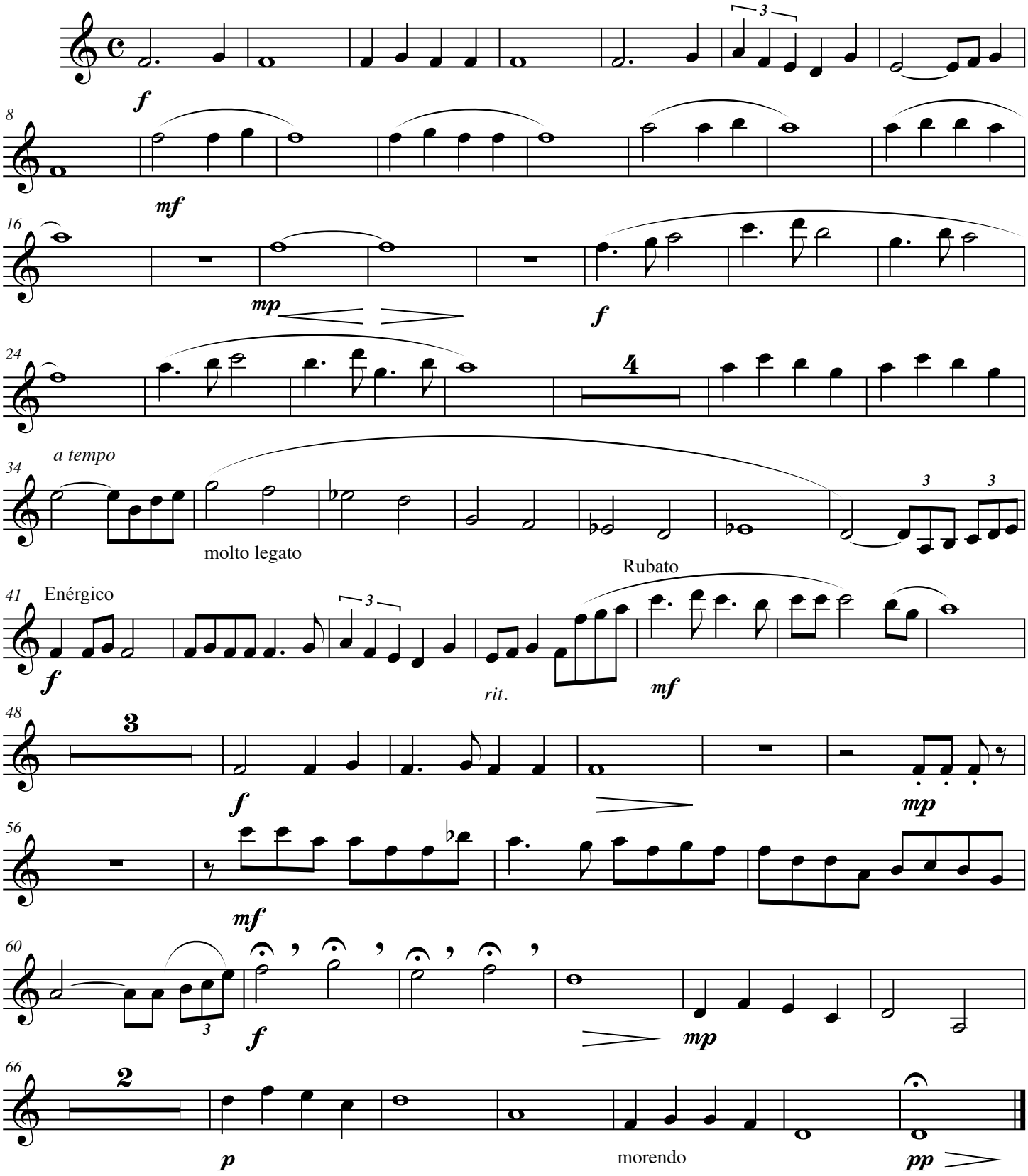

Cuarteto de Cuerda

La Soledad de los Pobres

Cuarteto nº 2

I CONFUSIÓN

Salvador Martínez

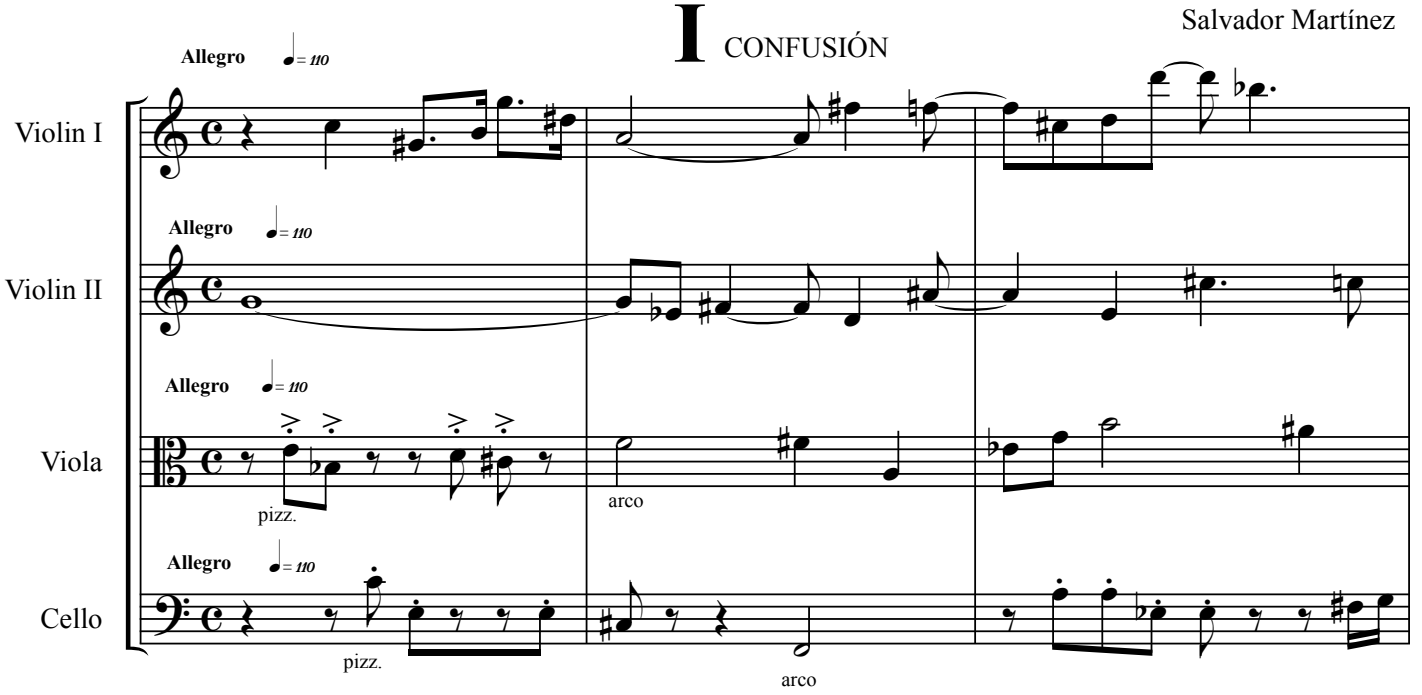

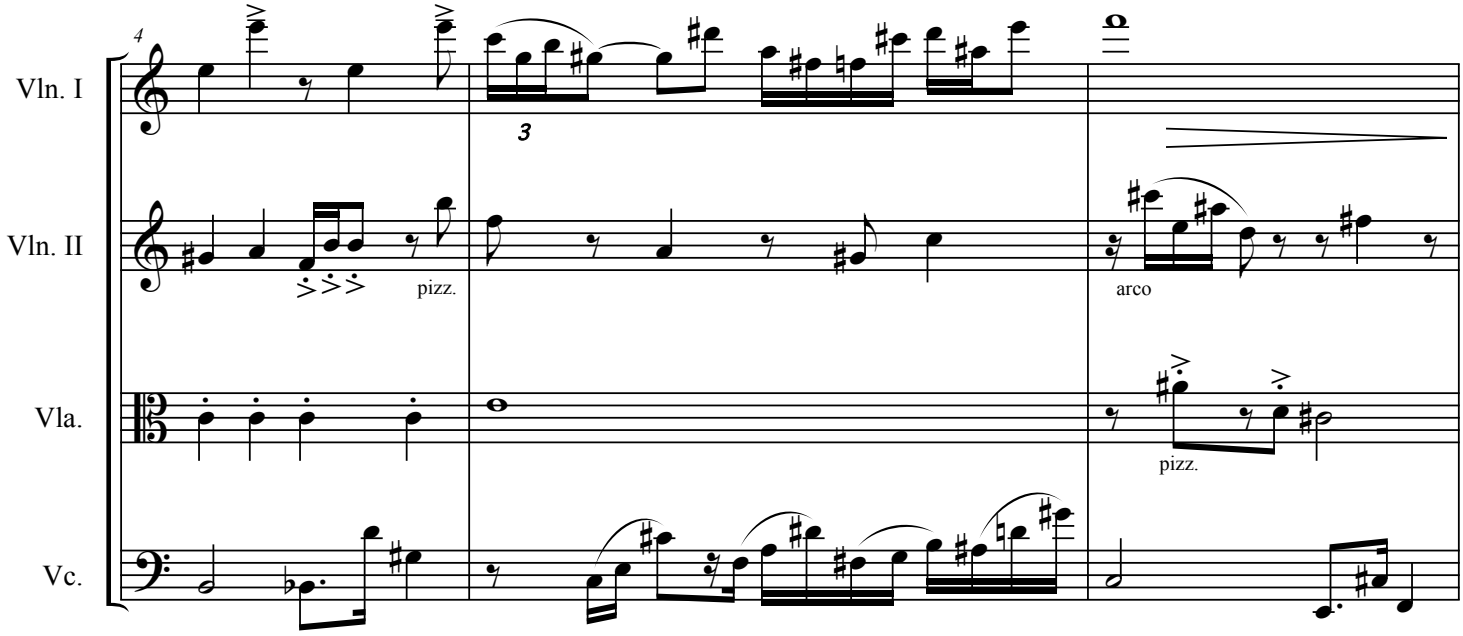

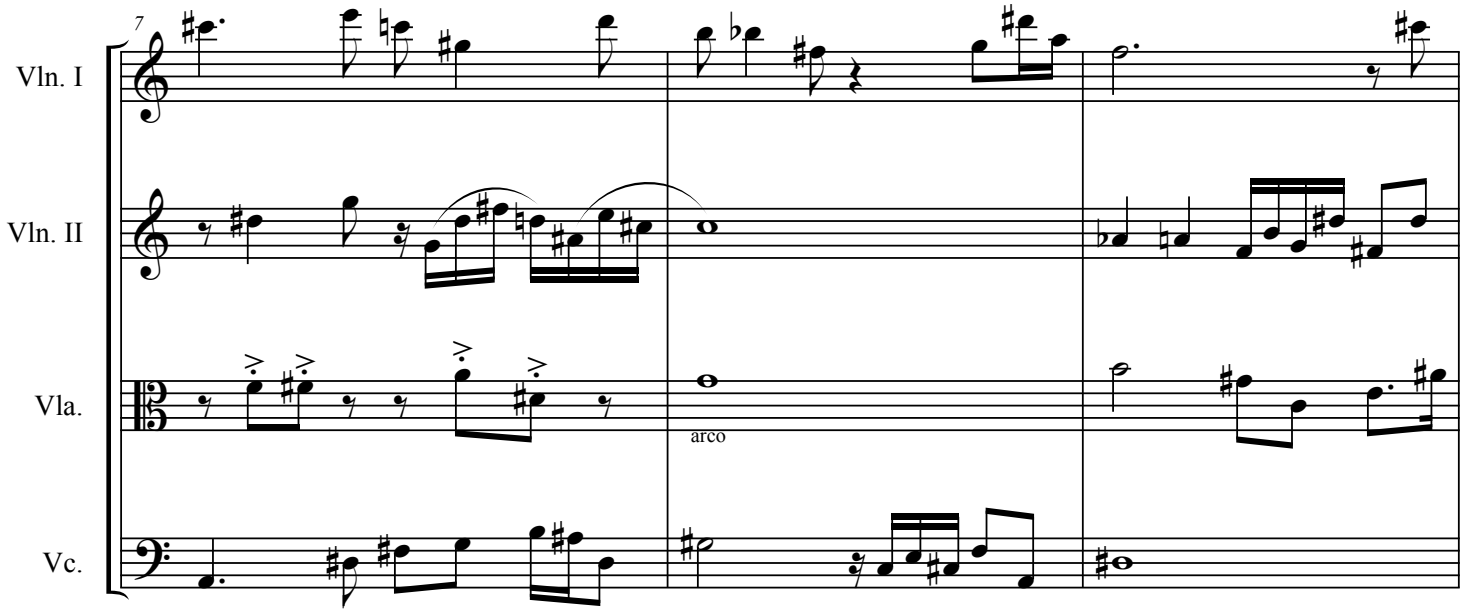

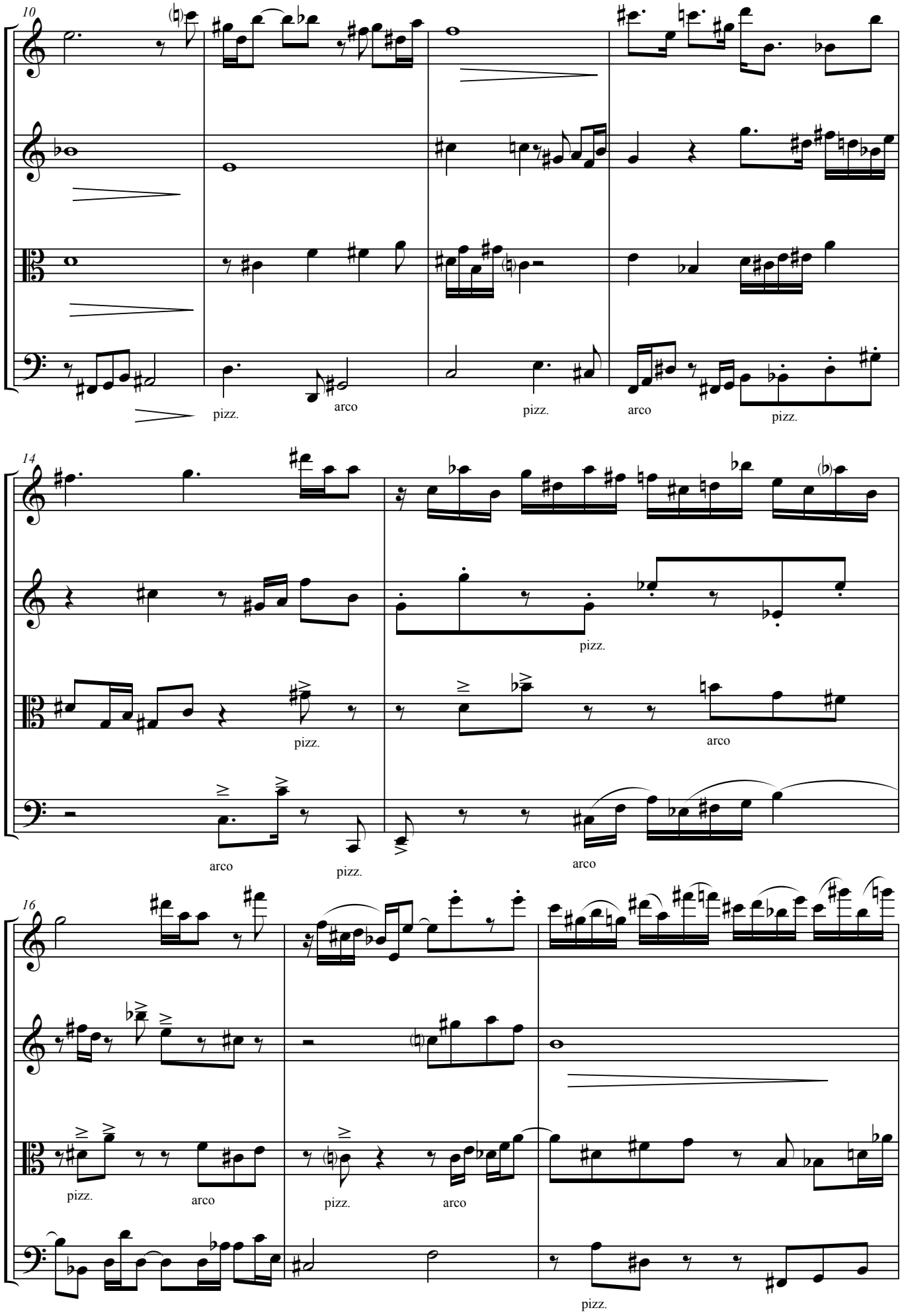
10
Vln. I
Vln. II
Vla.
Vc.
pizz.
arco
pizz.
arco
pizz.
14
Vln. I
Vln. II
Vla.
Vc.
pizz.
pizz.
arco
arco
arco
16
Vln. I
Vln. II
Vla.
Vc.
pizz.
arco
pizz.
arco
pizz.

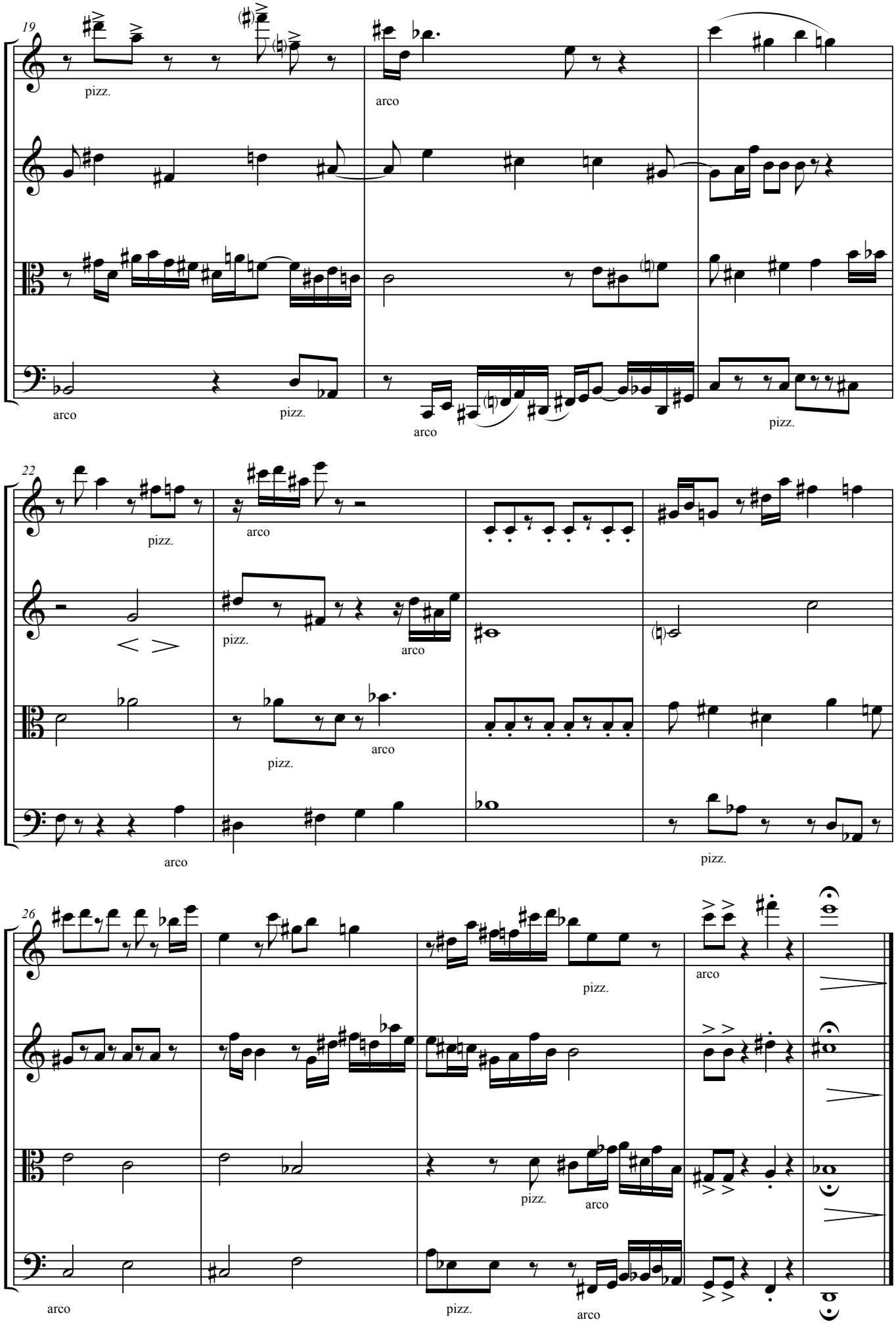
19
Vln. I
Vln. II
Vla.
Vc.
pizz.
arco
arco
pizz.
arco
pizz.
22
Vln. I
Vln. II
Vla.
Vc.
pizz.
arco
pizz.
arco
pizz.
arco
arco
pizz.
26
Vln. I
Vln. II
Vla.
Vc.
pizz.
arco
pizz.
arco
arco
pizz.
arco

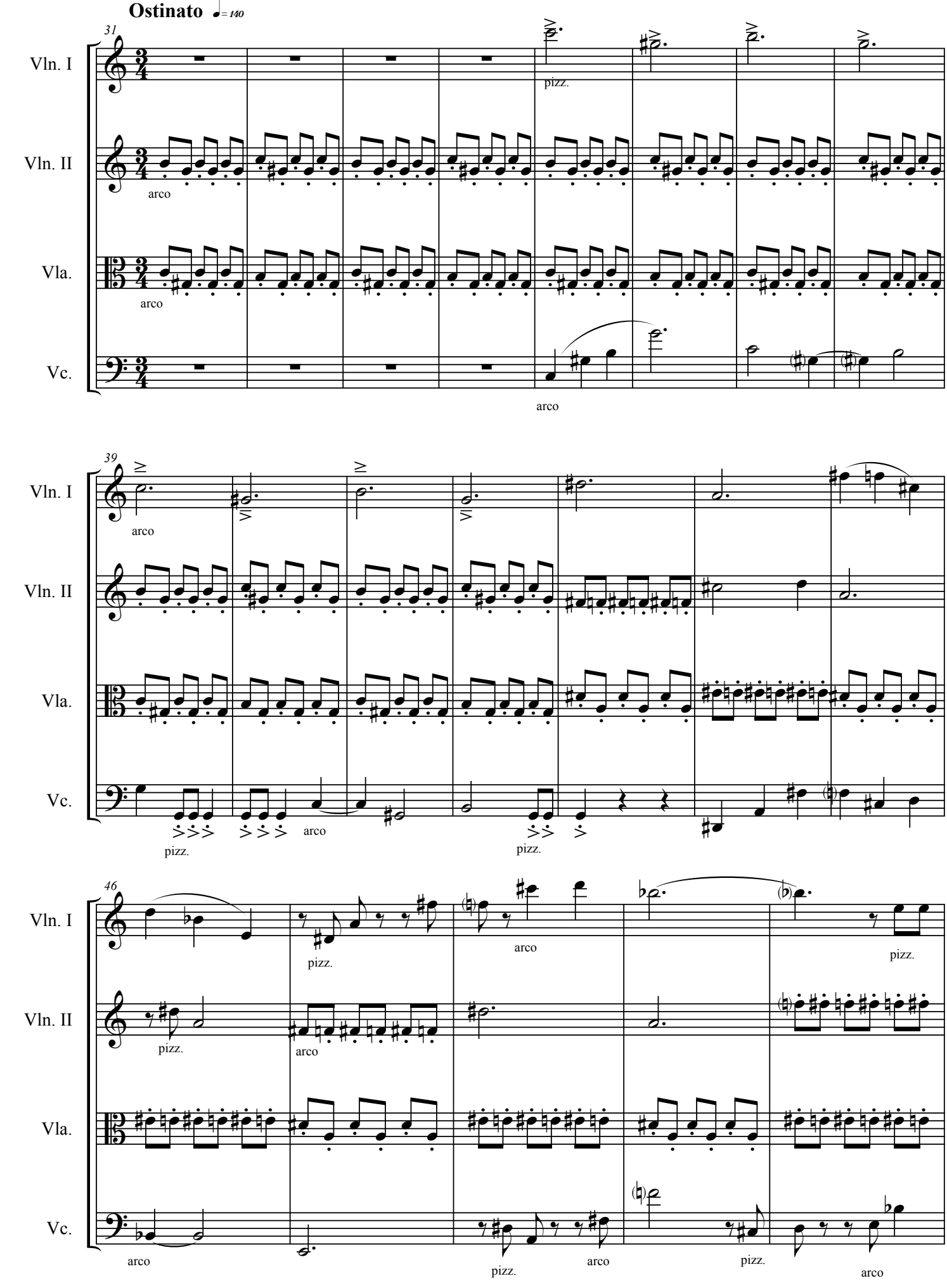
Ostinato ♩= 140
31
Vln. I
Vln. II
Vla.
Vc.
pizz.
arco
39
46

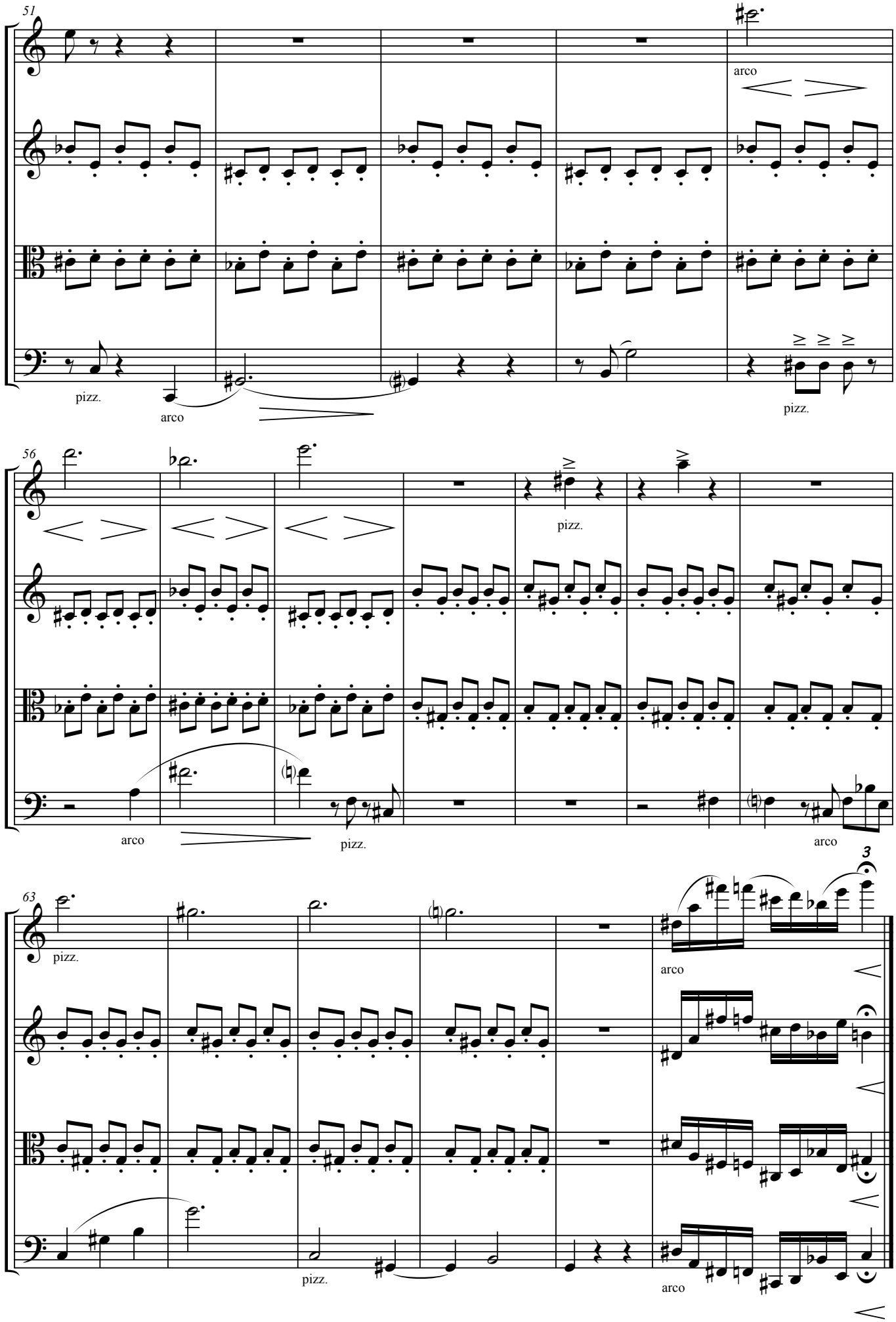
51
Vln. I
Vln. II
Vla.
Vc.
arco
pizz.
arco
pizz.
56
Vln. I
Vln. II
Vla.
Vc.
pizz.
arco
pizz.
arco
63
Vln. I
Vln. II
Vla.
Vc.
pizz.
arco
3
pizz.
arco

III TENSIÓN

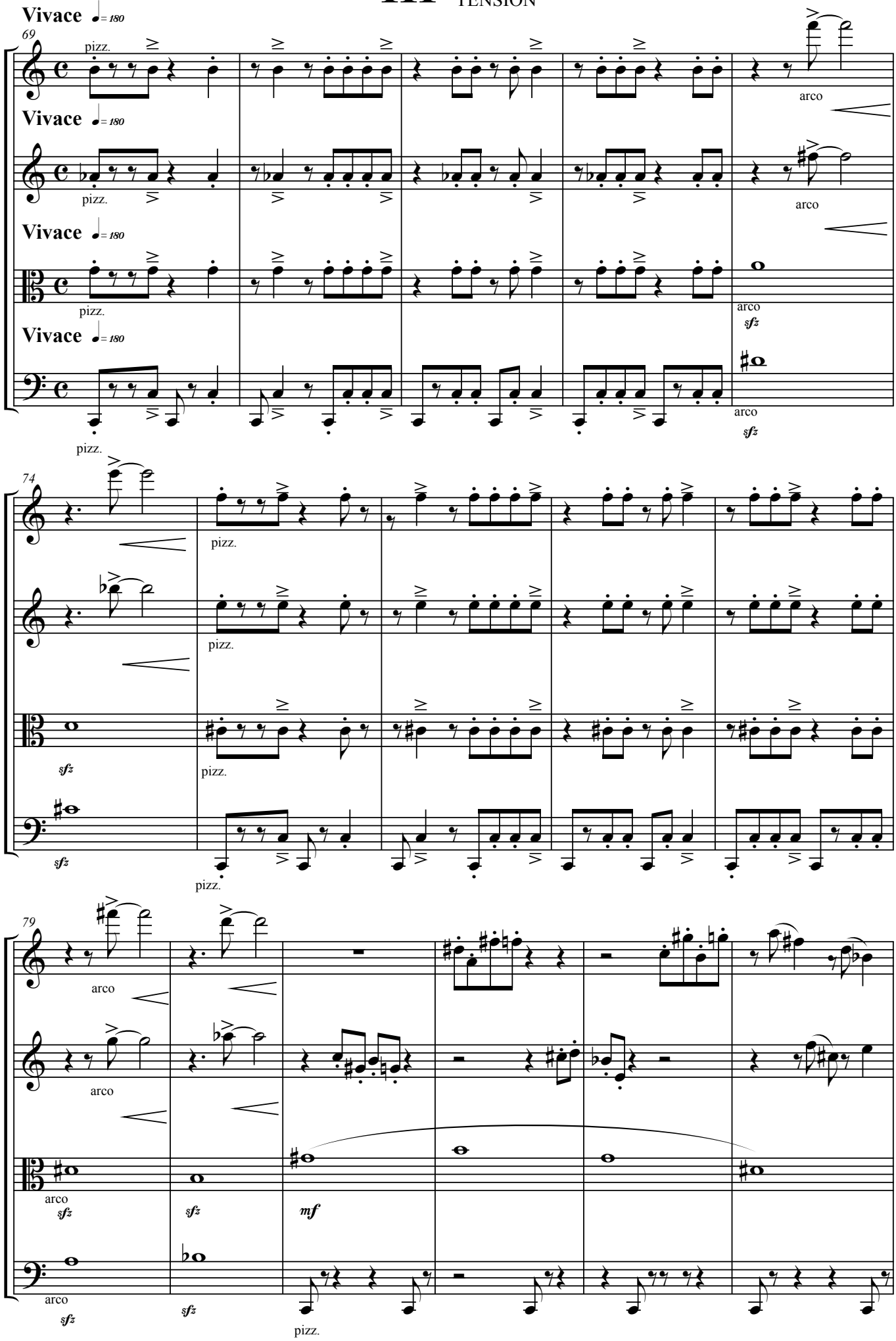

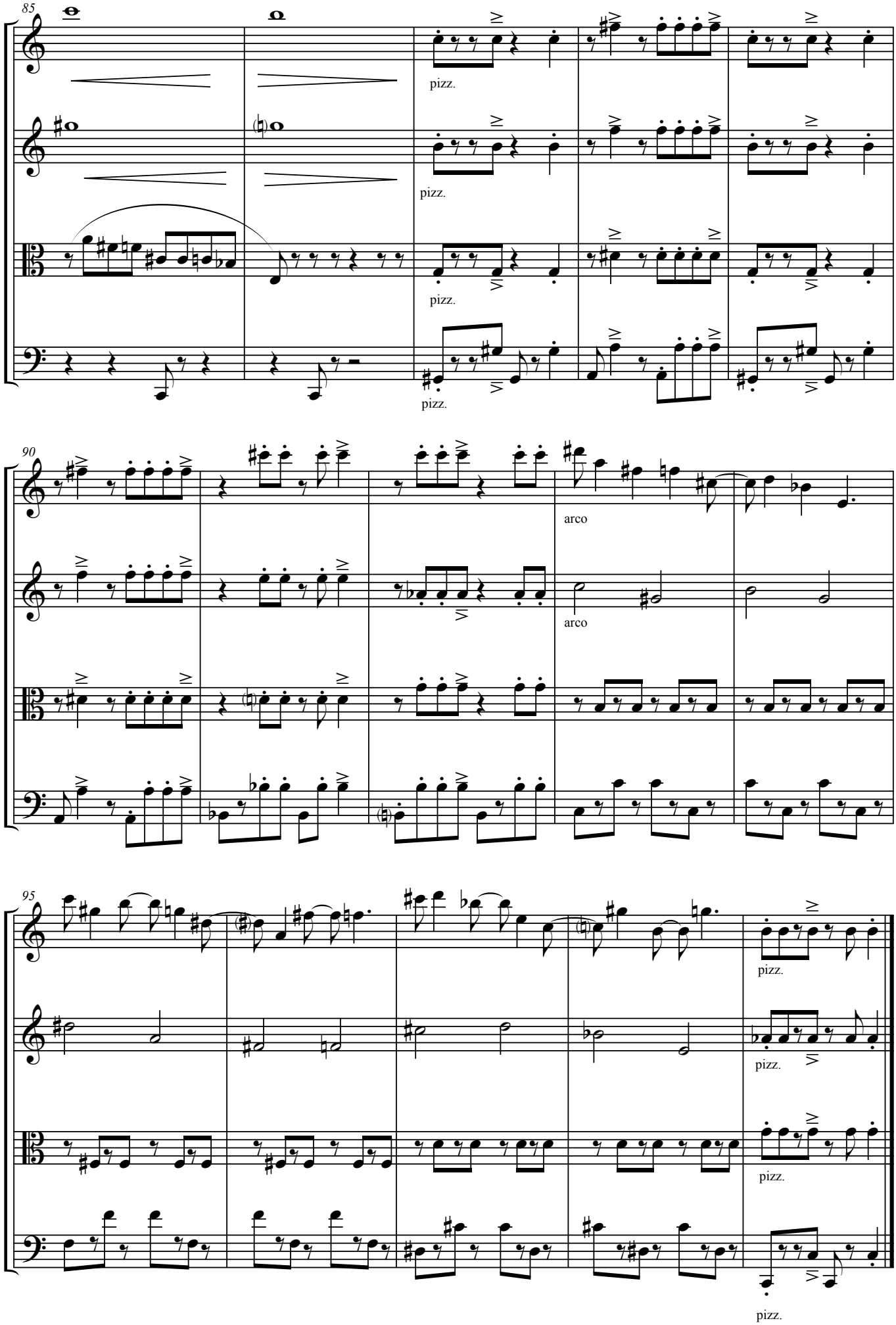
85
Vln. I
Vln. II
Vla.
Vc.
pizz.
90
arco
95

IV INQUIETUD

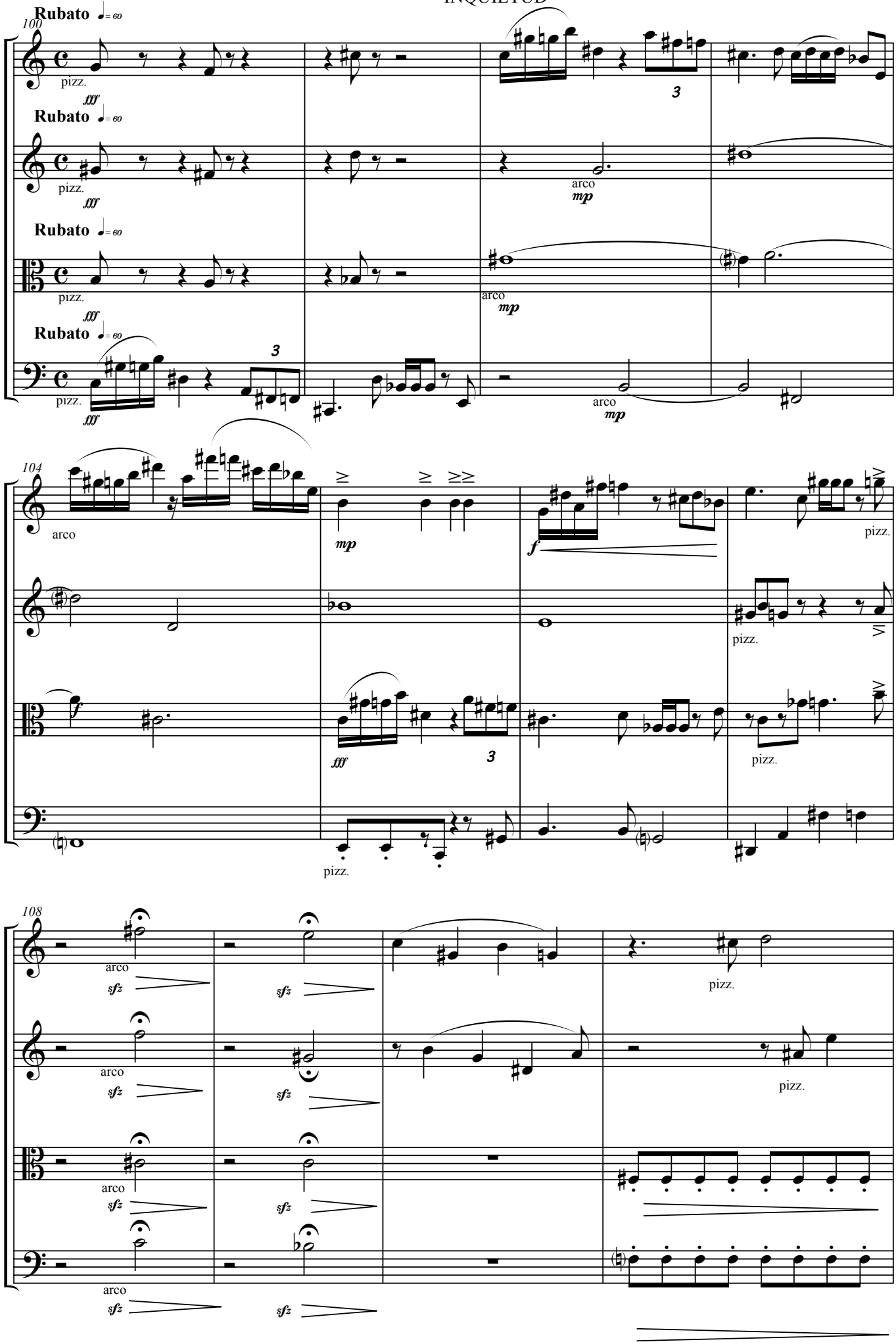

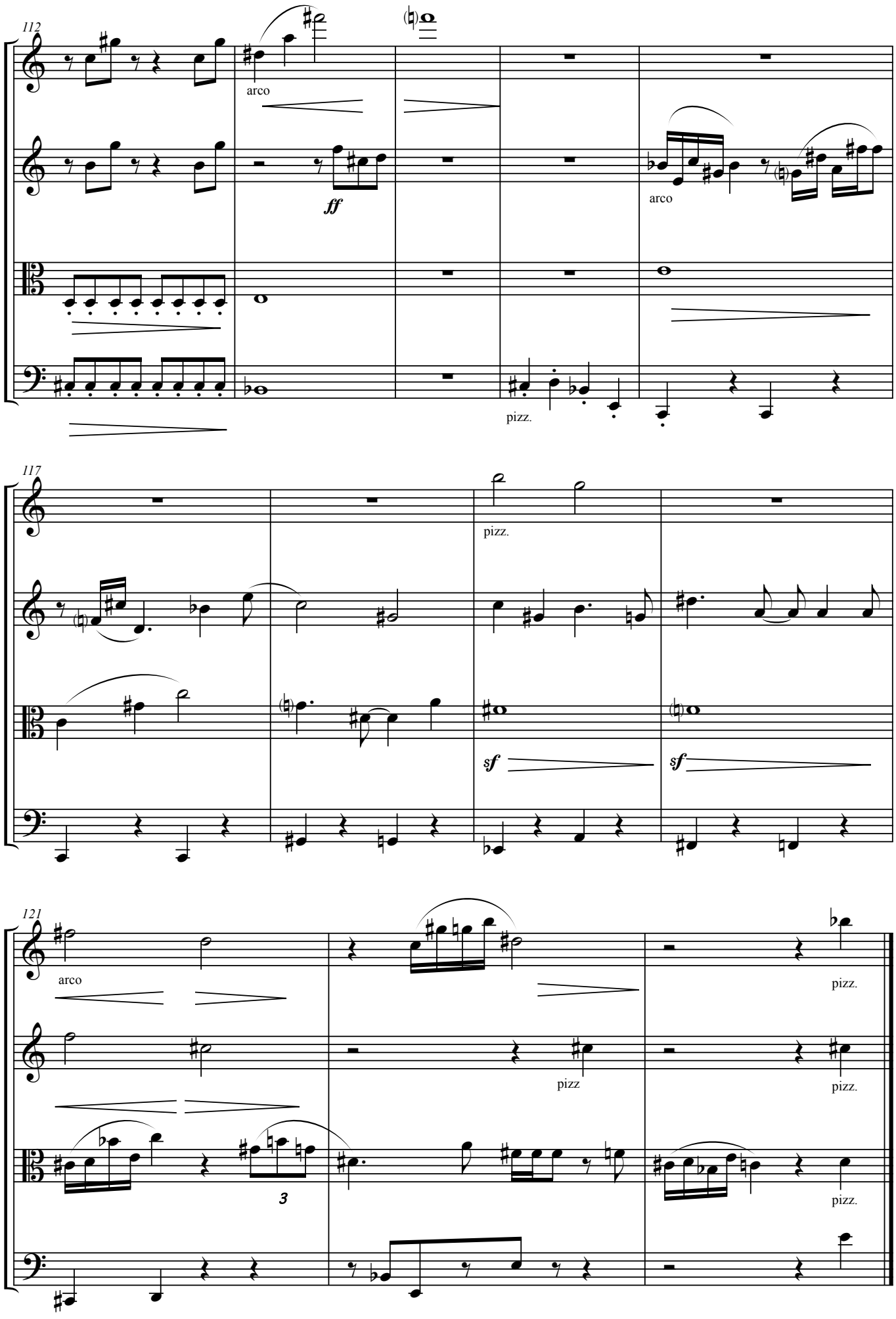
112
Vln. I
Vln. II
Vla.
Vc.
arco
ff
arco
pizz.
117
Vln. I
Vln. II
Vla.
Vc.
pizz.
sf
sf
121
Vln. I
Vln. II
Vla.
Vc.
arco
pizz
pizz.
pizz.
pizz.
3

Díptico sacro

Violin I

I - ECCE HOMO

Orquesta de Cuerdas

Salvador Martínez

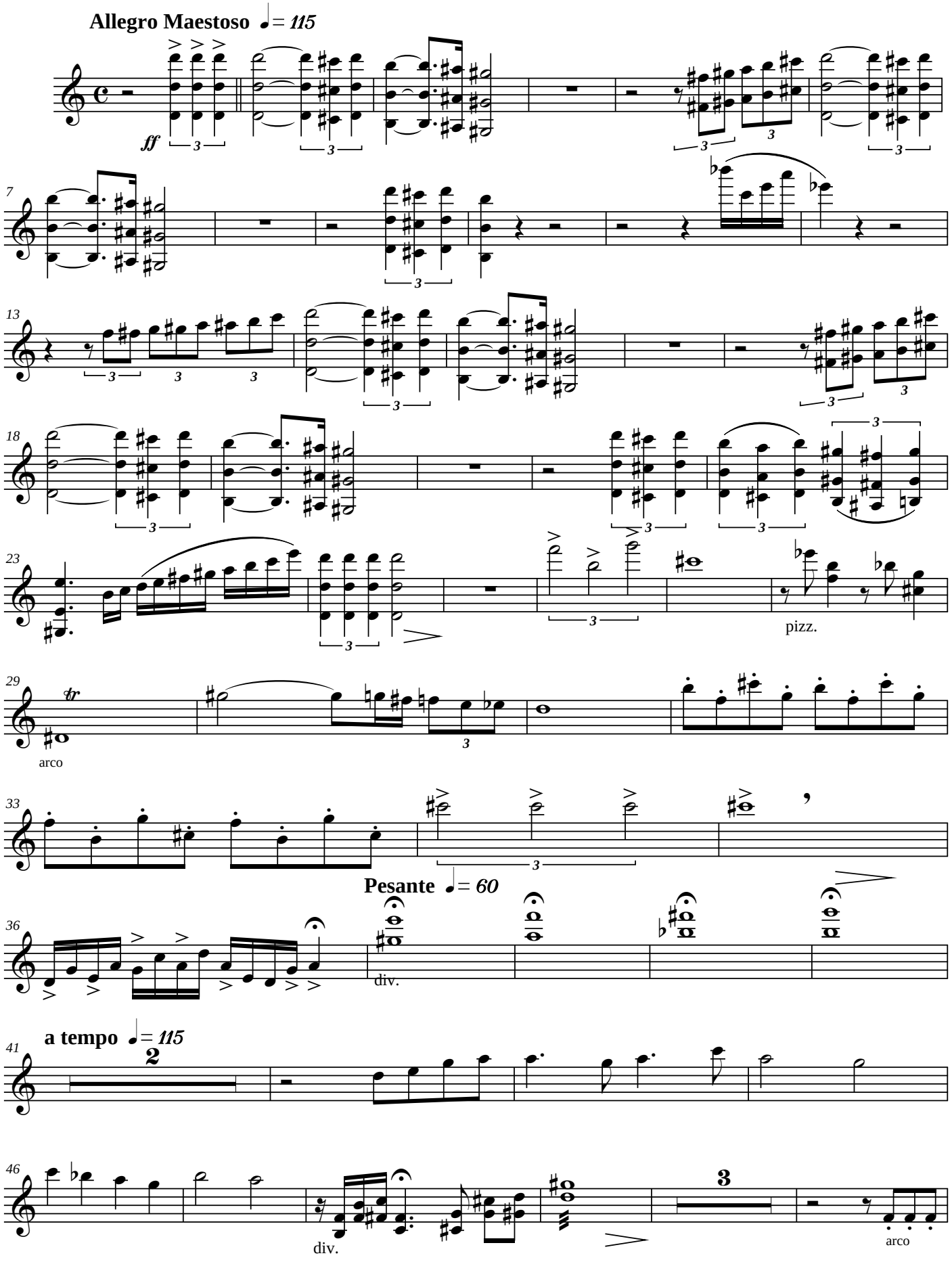

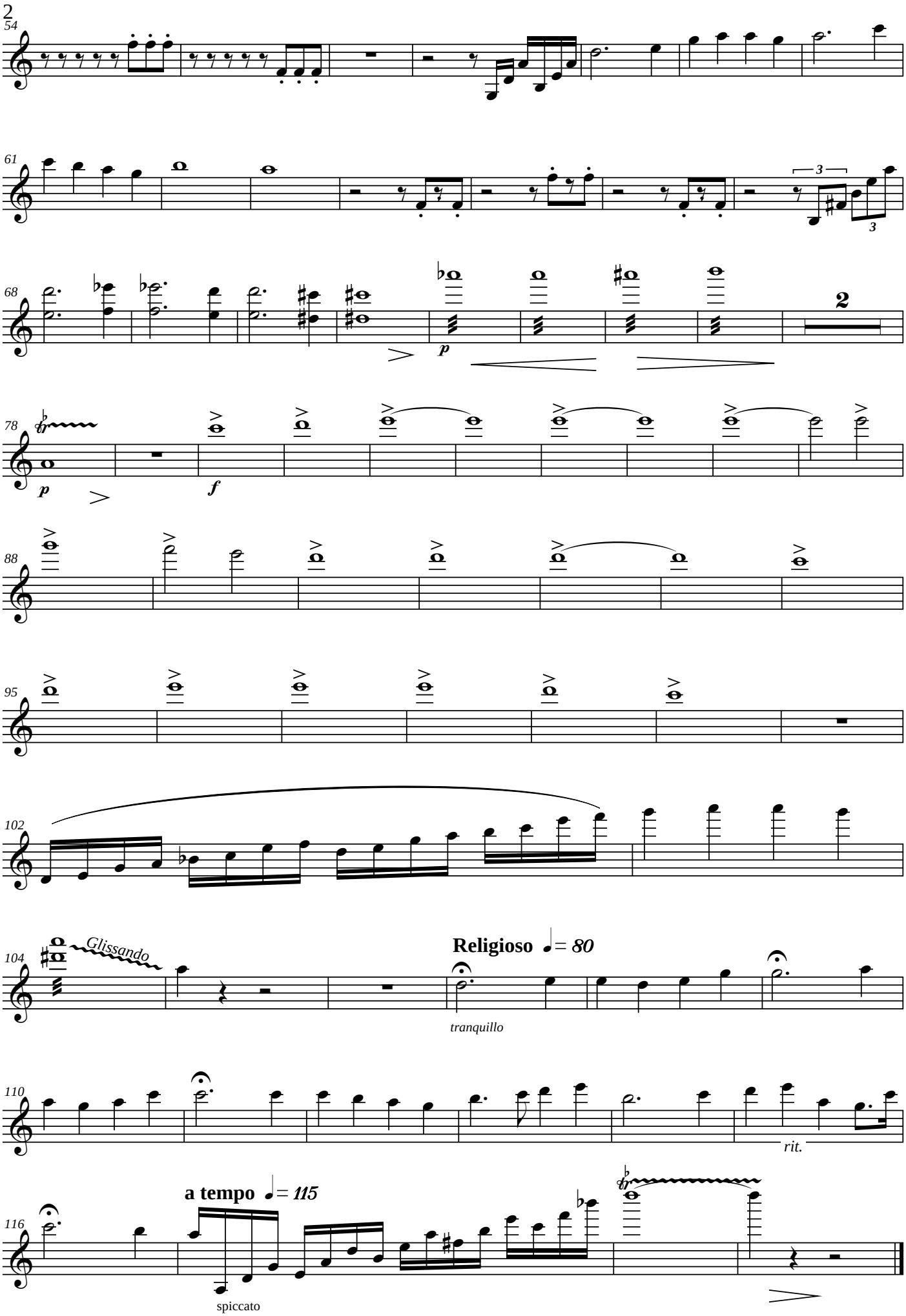
2
54
61
68
p
2
78
p
f
88
95
102
104
Glissando
Religioso ♩= 80
tranquillo
110
rit.
116
a tempo ♩= 115
spiccato

Violin I

El Sepulcro

Marcha Fúnebre

Orquesta de Cuerdas

Salvador Martínez

Lejano ♩= 40

pp

Tempo de Marcha ♩= *80*

9

f *sfz*

25

sfz *sfz*

39

sfz *mp*

48

sfz *f*

Meno mosso

56

pp

68

ppp *f*

Primo tempo

80

f

© Mayo 2008

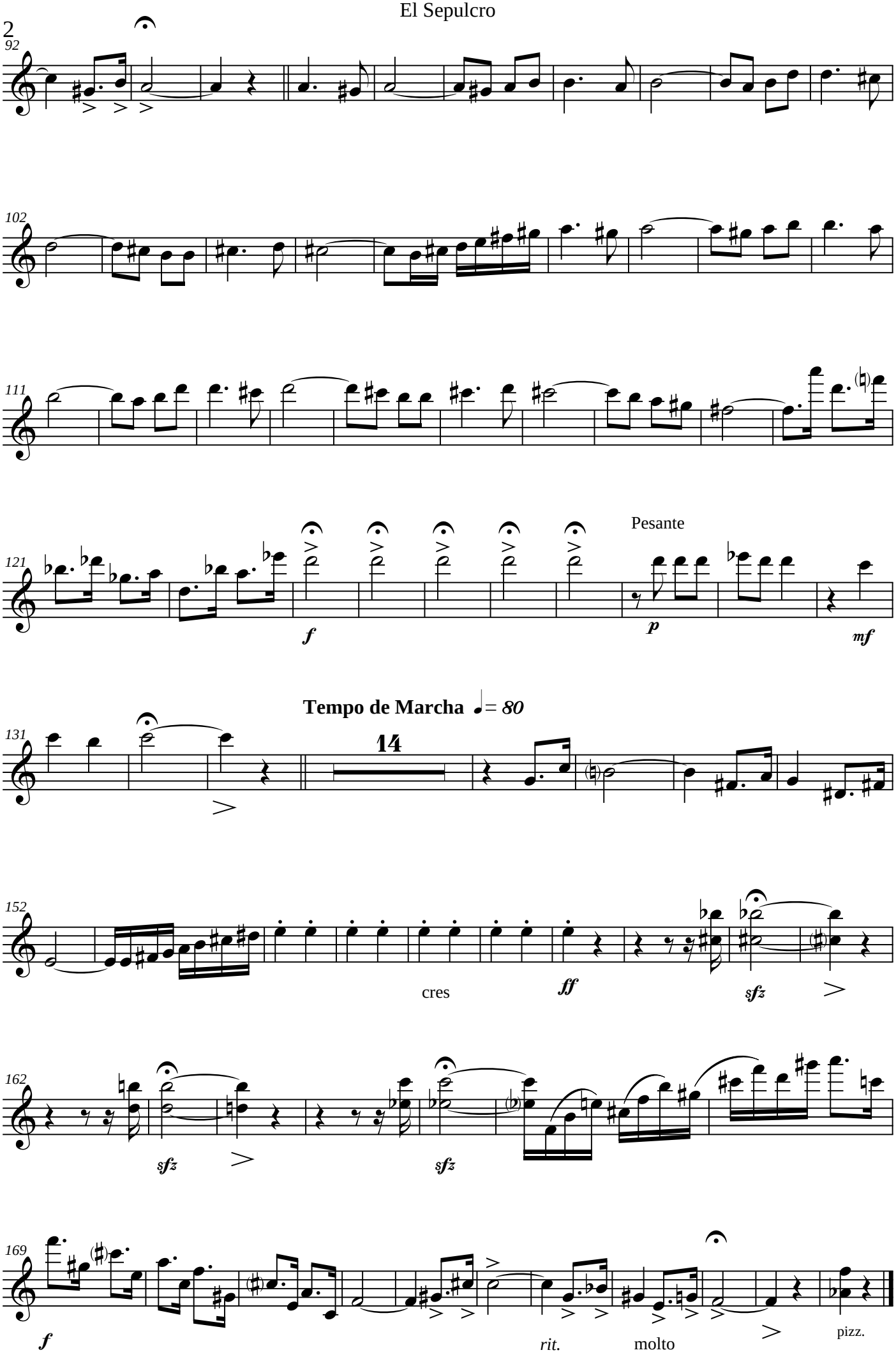
92
102
111
121
Pesante
f
p
mf
Tempo de Marcha ♩= 80
131
14
152
cres
ff
sfz
162
sfz
sfz
169
f
rit.
molto
pizz.

Violin I

La mirada del niño

sobre la talla de Juan González Moreno del grupo "Las hijas de Jerusalem"

Violín y Orquesta de cuerda

Salvador Martínez

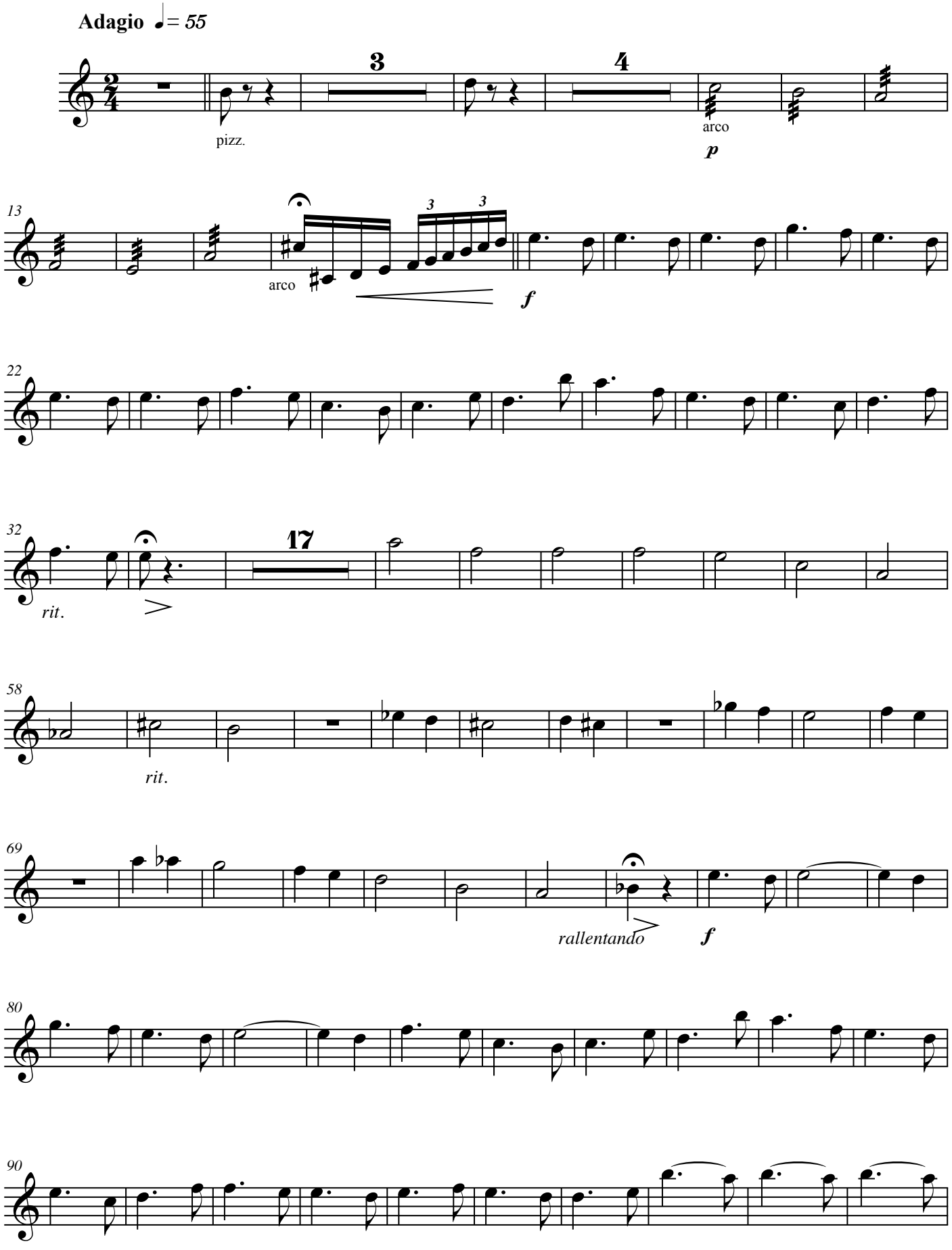

2008

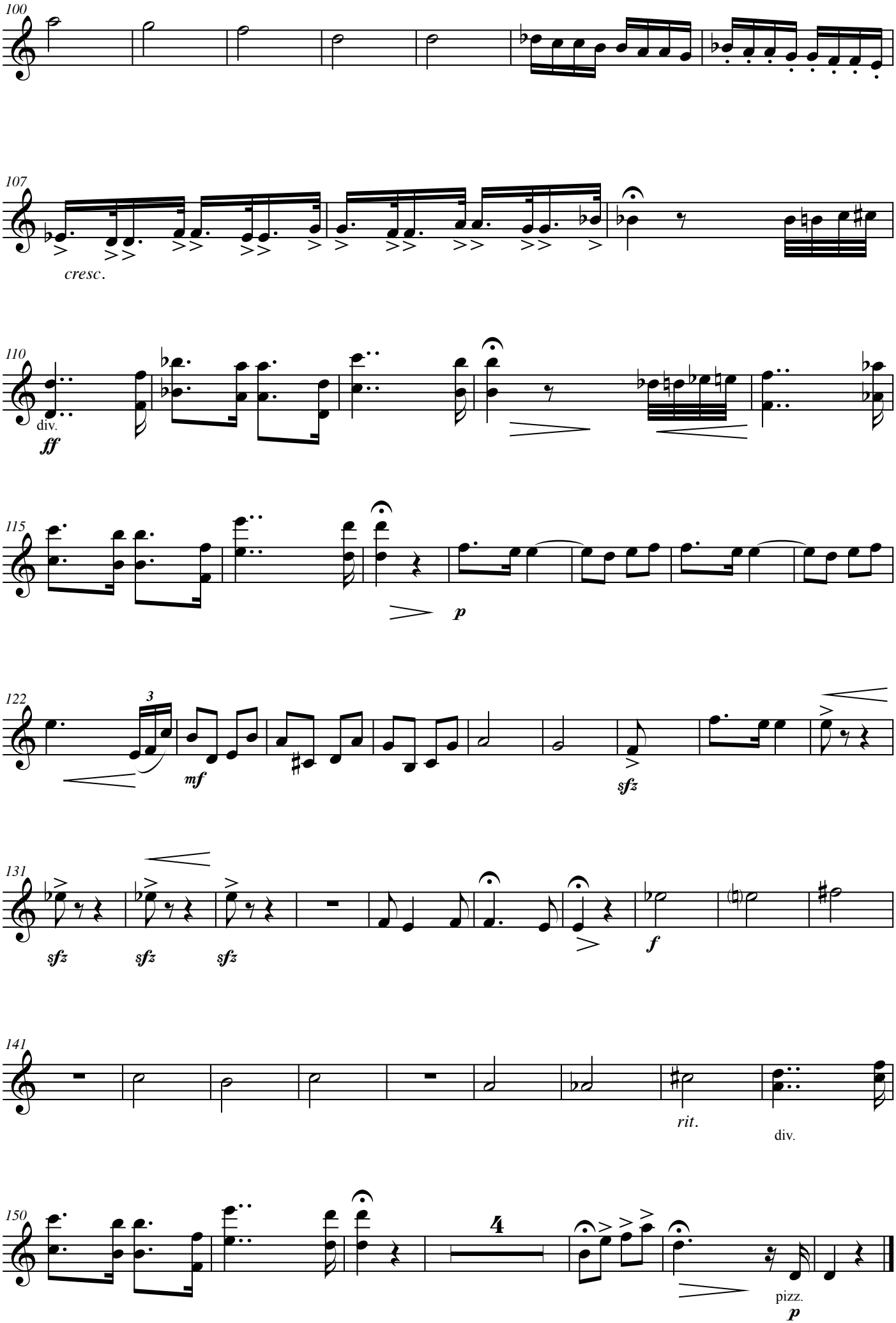
100
107
cresc.
110
div.
ff
115
p
122
3
mf
sfz
131
sfz
sfz
sfz
f
141
rit.
div.
150
4
pizz.
p